

# 183-66

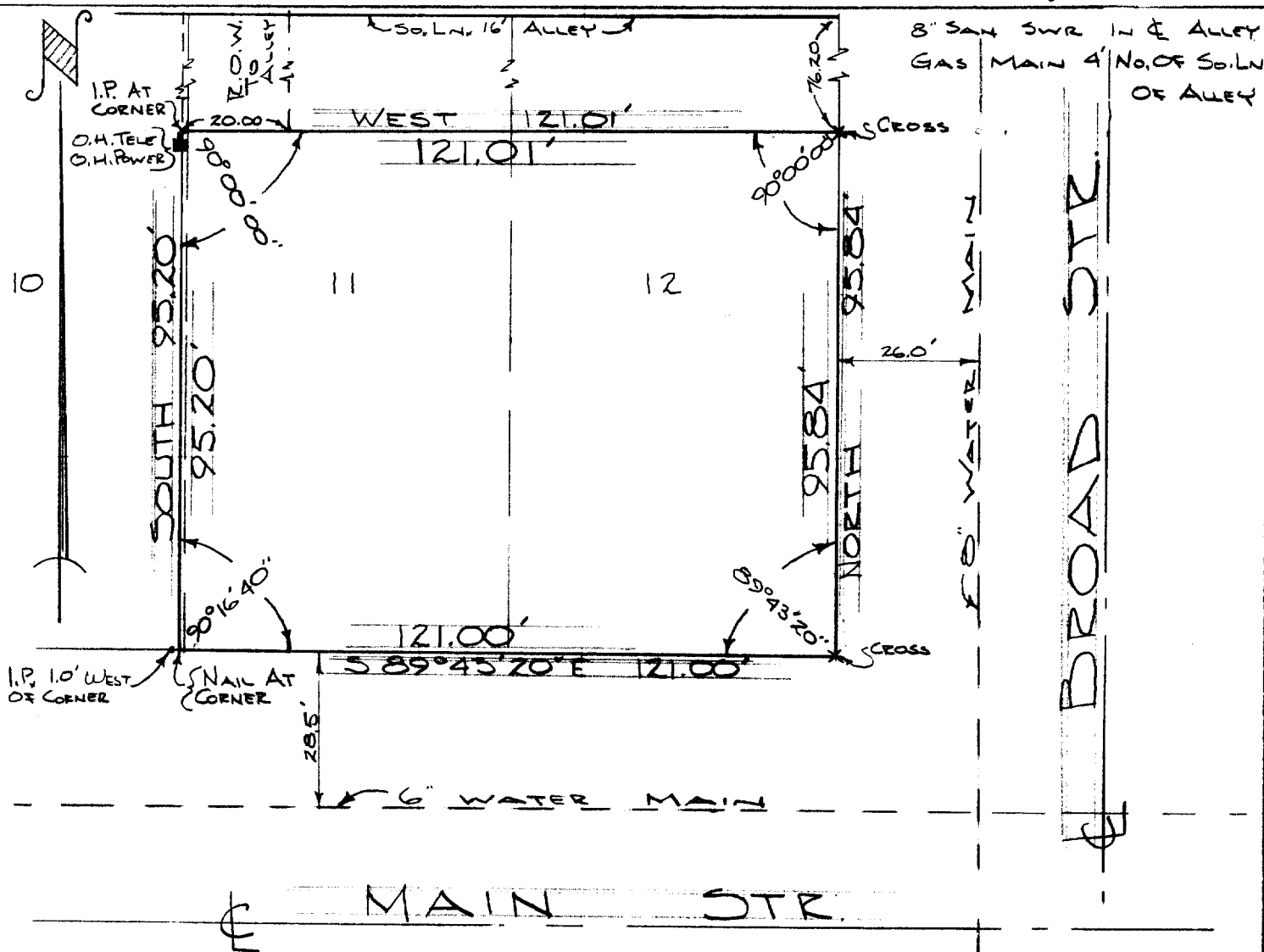

Description; Begin at the SE corner of Lot 12 in Block 26 in the City of Lake Geneva, Walworth County, Wisconsin; run thence North in the East line of said Lot 12, 95.84 feet to a point on the East line of said Lot 12 which is marked by a cross cut in the concrete sidewalk; thence West at right angles to the East line of said Lot 12 across said Lot 12 and Lot 11, 121.01 feet to an iron pipe which is one foot west of the east line of Lot 10 in said Block 26; thence South in Lot 10 on a line parallel to the West line of Lot 11 aforesaid and at an even and equal distance of one foot west thereof to the south line of Lot 10; thence S. 89° 43' 20" E. across the east 1.00 foot of Lot 10 and on the South lines of Lots 11 and 12, 121.00 feet to the place of beginning.

CERTIFICATE: I, James F. Biagi, surveyor do hereby certify that I have surveyed the property hereon described.  
November 18, 1966.

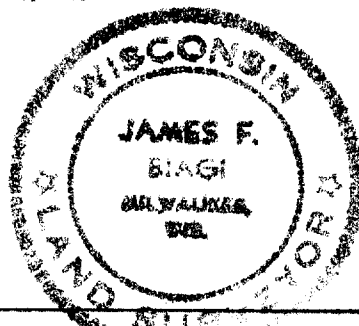

*James F. Biagi*  
James F. Biagi R.L.S. 272

OP-256 + 256B

7-185B